

ROOM AREAS	
NAME	AREA
LEVEL 01	
SINGLE ROOM (A)	13 m²
DOUBLE ROOM	23 m²
SINGLE ROOM	12 m²
LEVEL 02	
SINGLE ROOM	12 m²
DOUBLE ROOM	22 m²
LEVEL 02 FRONT	
DOUBLE ROOM	18 m²
DOUBLE ROOM	22 m²
LEVEL 03	
DOUBLE ROOM	22 m²
SINGLE ROOM	12 m²
TOTAL: 9	157 m²

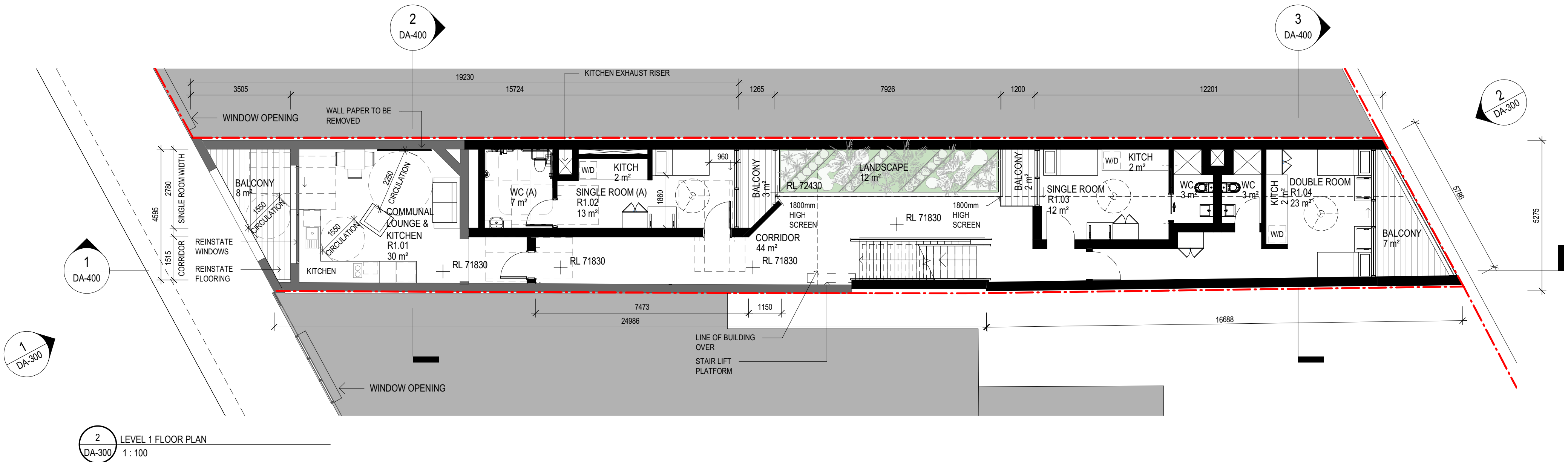

- NOTE:
- ALL ROOMS INCLUDE A KITCHENETTE WITH SINK, MICROWAVE, REFRIGERATOR AND WASHING MACHINE / DRYER
 - ROOM AREAS EXCLUDE KITCHENS AND BATHROOMS

(A) ACCESSIBLE ROOM

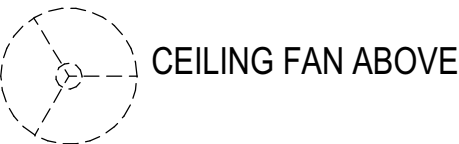

WALL LEGEND

- EXISTING STRUCTURE TO BE RETAINED
- NEW STRUCTURE

AMENDMENTS	ISSUE	DESCRIPTION	APPROVED	DATE
1	ISSUED FOR DA		MR	04/08/20

DA

APPROVED BY: GA
CHECKED BY: MR

CONCEPTS AND INFORMATION CONTAINED IN THIS DRAWING ARE COPYRIGHT AND MAY NOT BE REPRODUCED IN WHOLE OR PART OR BY ANY MEDIUM, WITHOUT THE WRITTEN PERMISSION OF JACKSON TEECE. DO NOT SCALE THIS DRAWING. USE FIGURED DIMENSIONS ONLY. VERIFY ALL PROJECT DIMENSIONS BEFORE COMMENCING ON-SITE WORK OR OFF-SITE FABRICATION. NOTIFY JACKSON TEECE OF ANY DISCREPANCIES AND SEEK INSTRUCTIONS.

Date generated: 04/08/2020 11:53:25 AM

C:\REVIT_LOCAL\2017073-JT-0-SHT-AR_-18_cyan.rvt



DEVELOPMENT APPLICATION
331/2019
Randwick City Council
1 September 2020
Records Received

RANDWICK CITY COUNCIL
REFUSED
Reasons for Refusal are in Determination

CLIENT
ALAN LEE

FLOOR PLANS LG - L01

DATE
16/10/17
SCALE @ A1
As indicated
DRAWN
SC
PROJECT No.
2017073
DISCP.
A
DRAWING No.
DA-100
ISSUE
1

PROJECT
23 BELMORE ROAD
RANDWICK

Lot 1, Pier 8-9, 23 Hickson Road
Walsh Bay New South Wales 2000 Australia
T 61 2 9290 2722 F 61 2 9290 1150
E sydney@jacksonteece.com
Jackson Teece Chesterman Willis Pty Ltd
Trading as Jackson Teece
ABN 15 083 837 290
Nominated Architects: Damian Barker (8192), John Gov (6790), Daniel Hudson (8315)

JACKSON TEECE